PLÀNOL DE SANT VICENÇ DE MONTALT

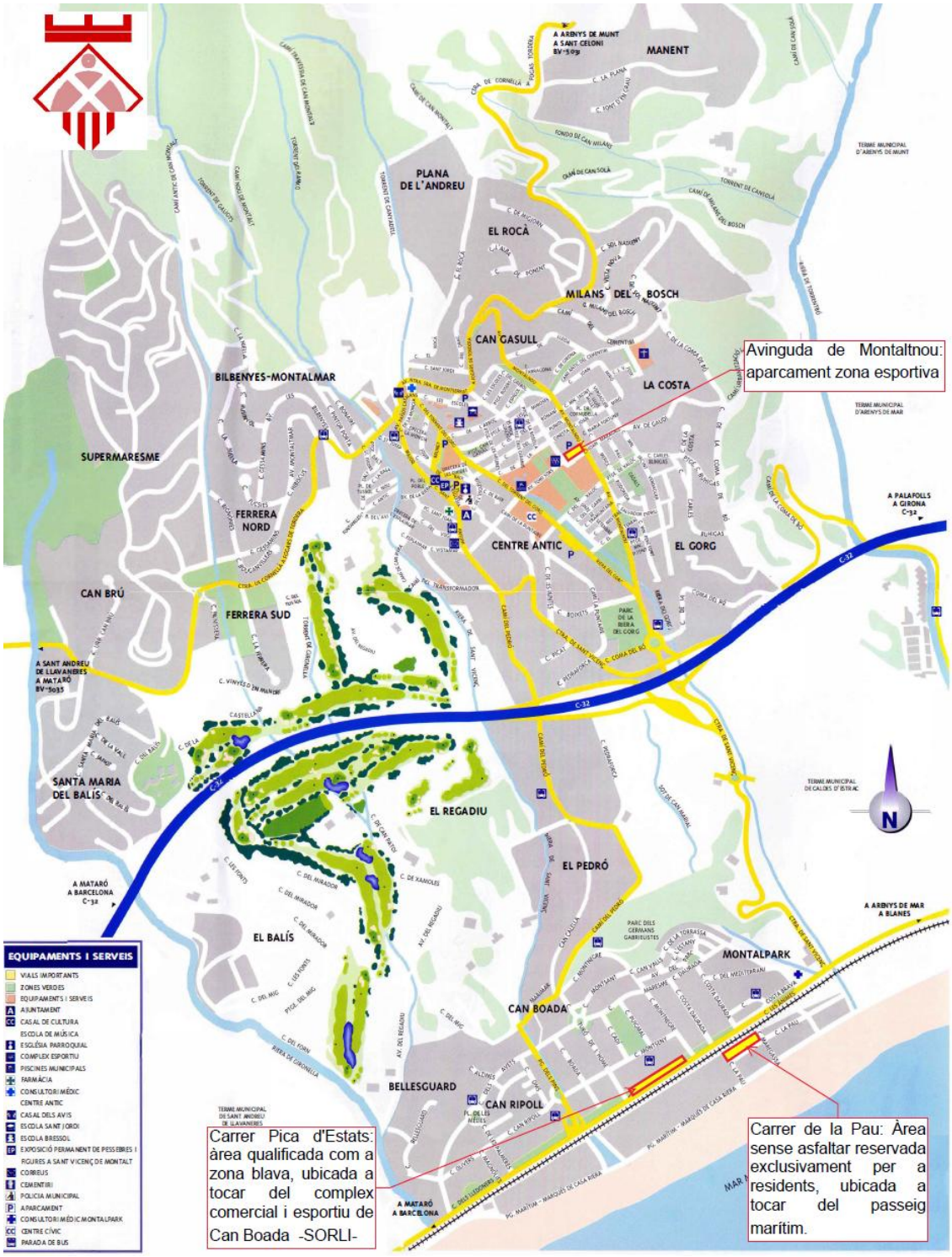
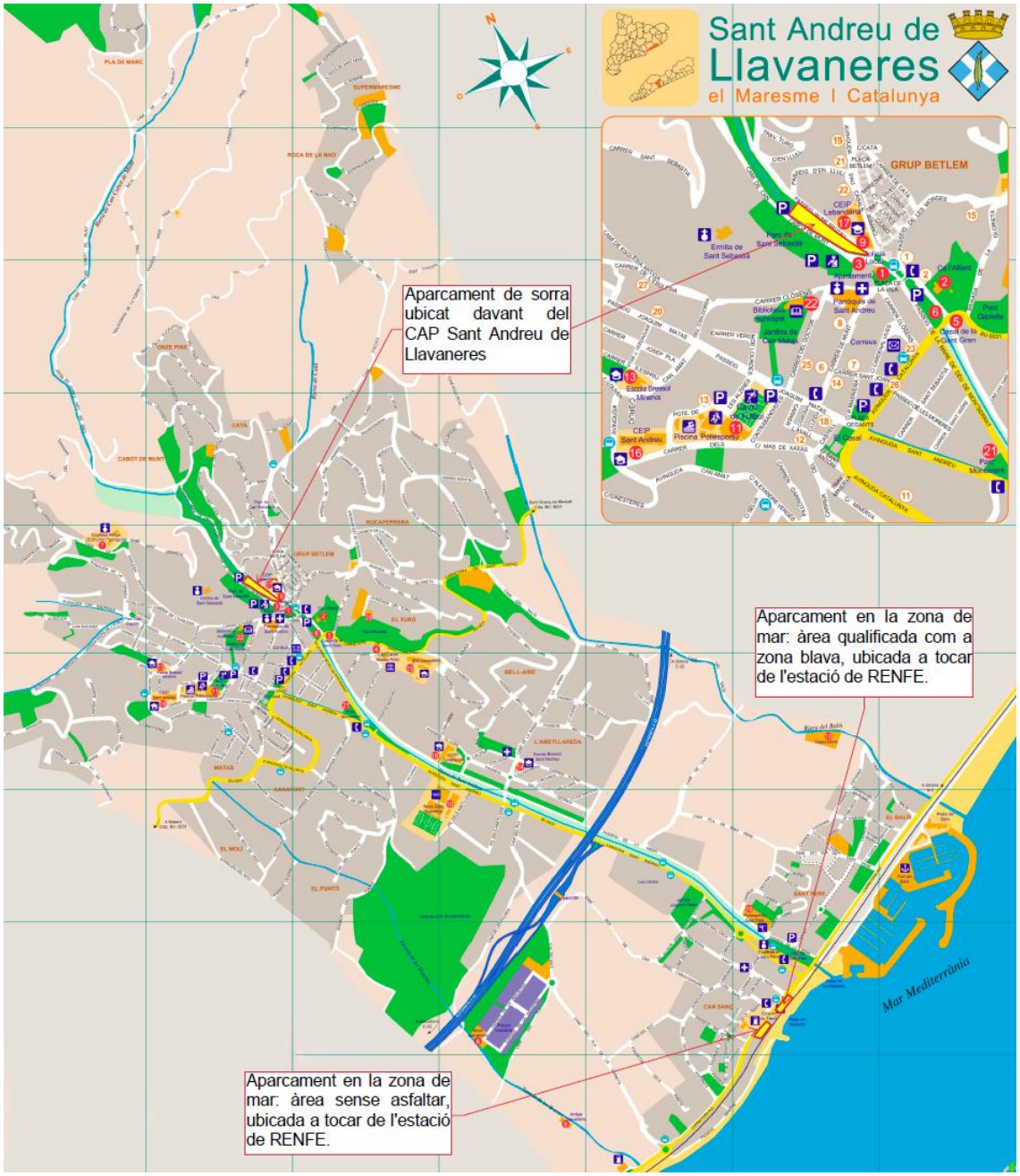
PLÀNOL DE SANT ANDREU DE LLAVANERES